

Aastra Communications Systems

Aastra 6700i family Designation Labels

Thank you for your purchase of an Aastra 6700i phone. This file will allow you to print the designation labels for the programmable keys of your phone using your own printer.
Please select the paper size you are planning to use:

Printing on A4 Format: page

Labels for Aastra 6751i / 6753i / 6755i	1
Labels for Aastra 6751i / 6753i / 6755i grey	2
Labels for Aastra M670i	3
Labels for Aastra M670i grey	4
Labels for Aastra 6730i / 6731i (symbol)	5
Labels for Aastra 6730i / 6731i grey (symbol)	6
Labels for Aastra 6730i / 6731i (empty)	7
Labels for Aastra 6730i / 6731i grey (empty)	8

Printing on US Letter Format: page

Labels for Aastra 6751i / 6753i / 6755i	9
Labels for Aastra 6751i / 6753i / 6755i grey	10
Labels for Aastra M670i	11
Labels for Aastra M670i grey	12
Labels for Aastra 6730i / 6731i (text)	13
Labels for Aastra 6730i / 6731i grey (text)	14
Labels for Aastra 6730i / 6731i (symbol)	15
Labels for Aastra 6730i / 6731i grey (symbol)	16
Labels for Aastra 6730i / 6731i (empty)	17
Labels for Aastra 6730i / 6731i grey (empty)	18

Labels for Aastra 6751i and 6753i (A4)

Note: Do not scale - print labels 1:1 (page adjustment for printing: none)

Labels for Aastra 6755i (A4)

Note: Do not scale - print labels 1:1 (page adjustment for printing: none)

Labels for Aastra 6751i and 6753i (A4 grey)

Note: Do not scale - print labels 1:1 (page adjustment for printing: none)

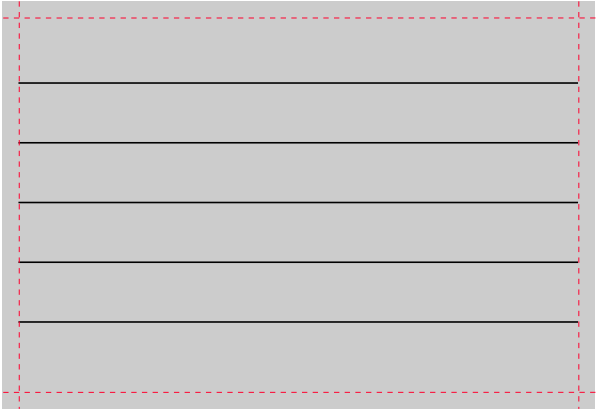
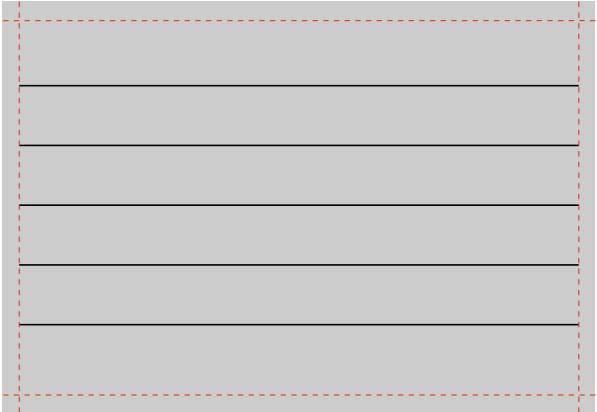

Labels for Aastra 6755i (A4 grey)

Note: Do not scale - print labels 1:1 (page adjustment for printing: none)

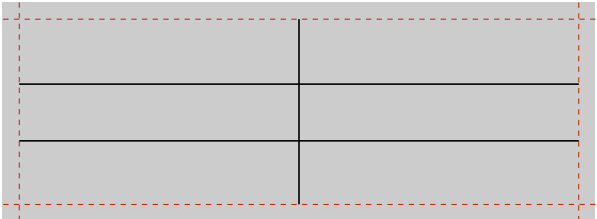
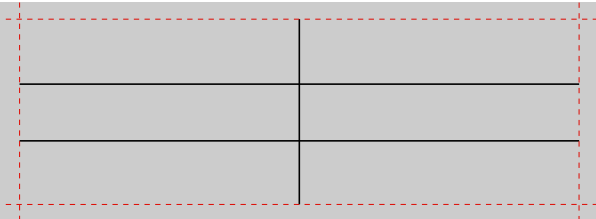
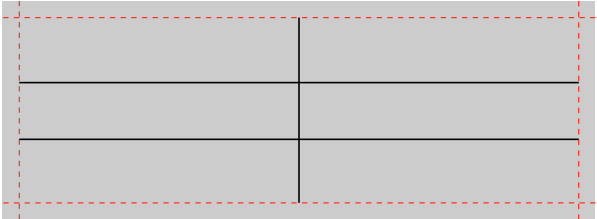
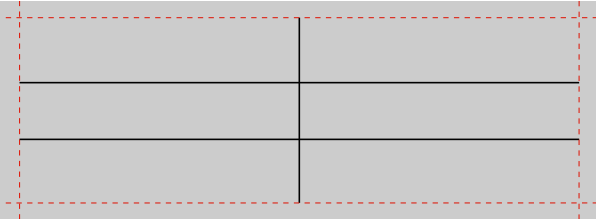

Labels for Aastra M670i (A4)

Note: Do not scale - print labels 1:1 (page adjustment for printing: none)

Left Side

Right Side

Left Side

Right Side

Labels for Aastra M670i (A4 grey)

Note: Do not scale - print labels 1:1 (page adjustment for printing: none)

Left Side

Right Side

Left Side

Right Side

Labels for Aastra 6730i and 6731i (A4)

Note: Do not scale - print labels 1:1 (page adjustment for printing: none)

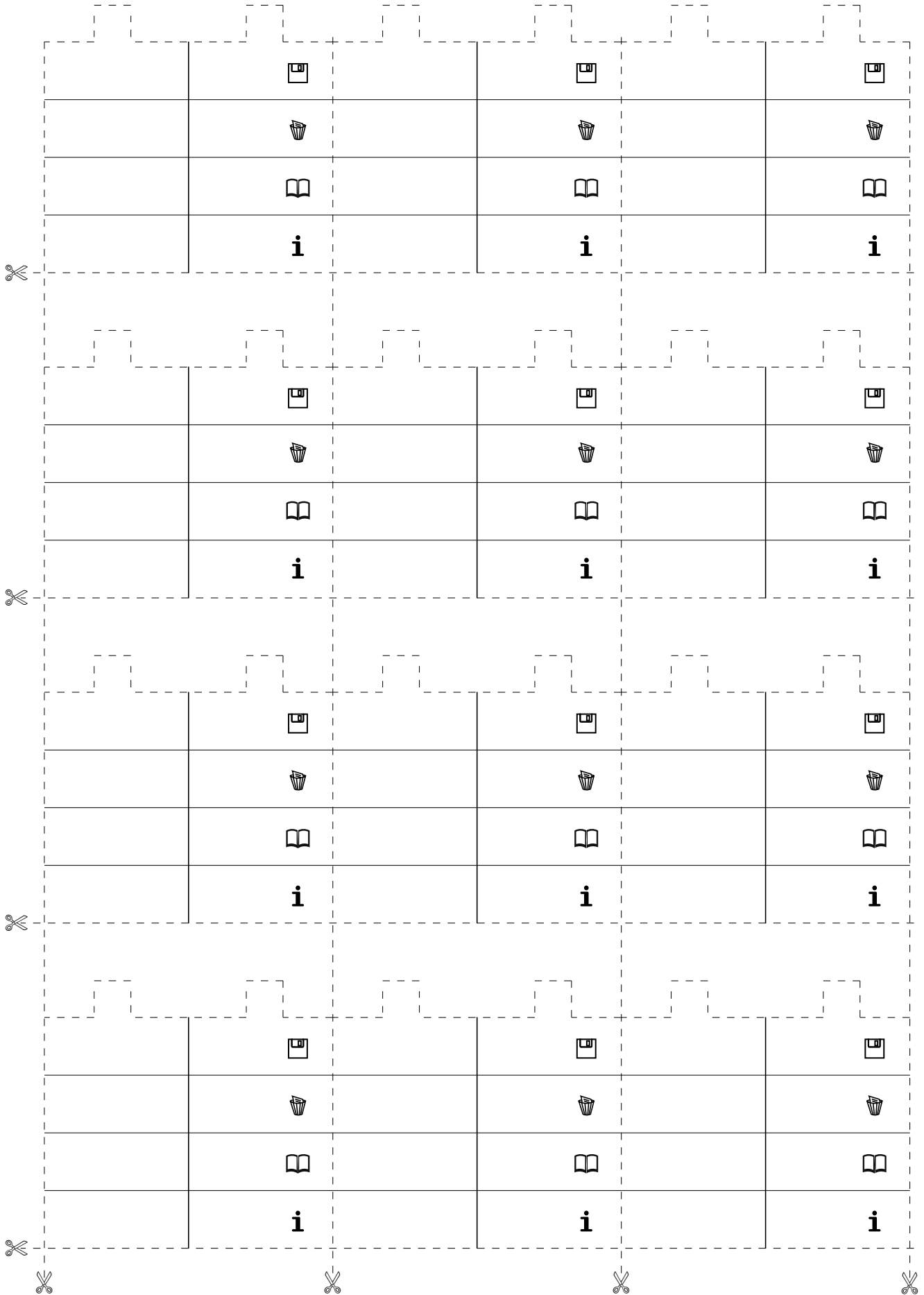

Labels for Aastra 6730i and 6731i (A4 grey)

Note: Do not scale - print labels 1:1 (page adjustment for printing: none)

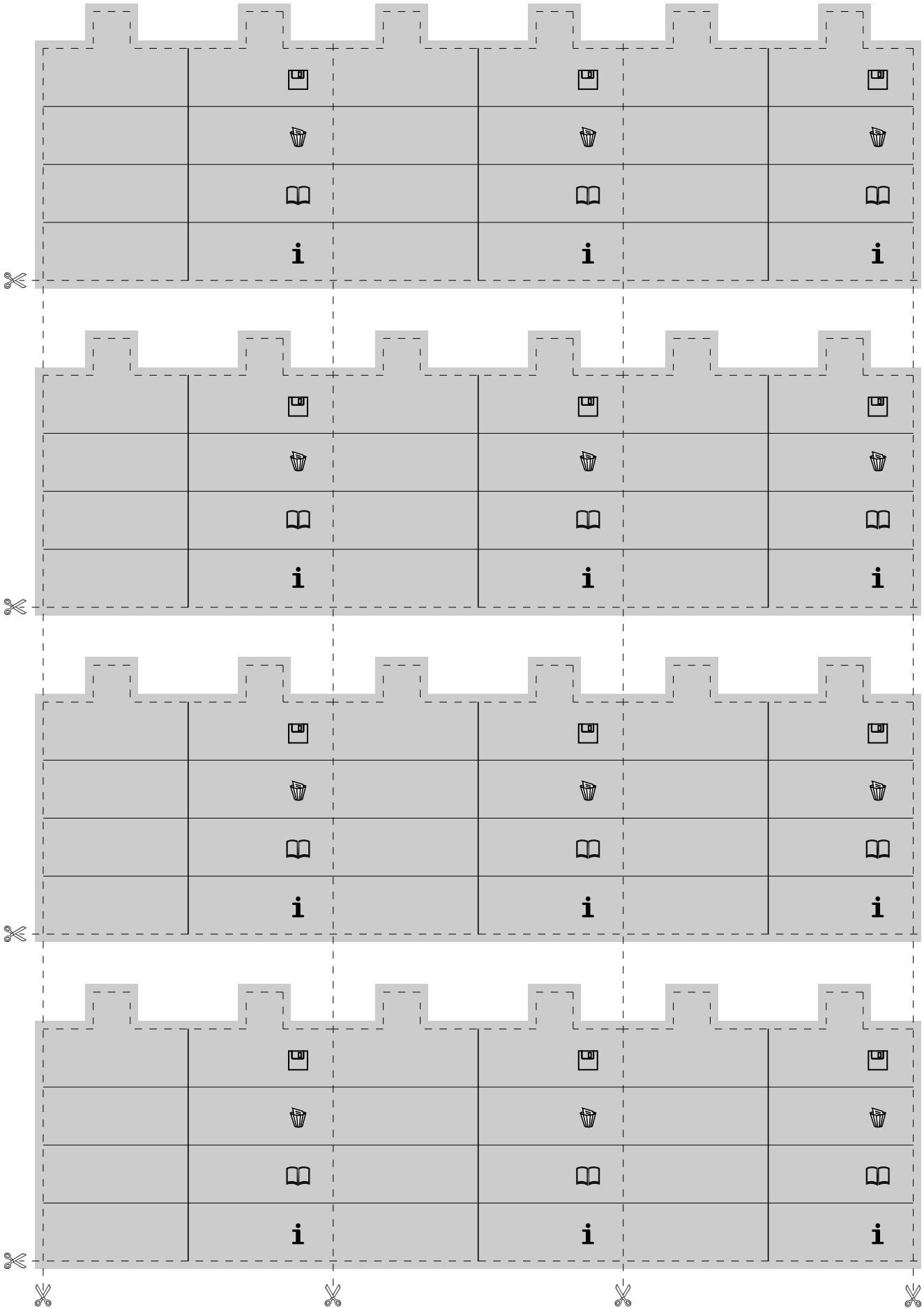

Labels for Aastra 6730i and 6731i (A4)

Note: Do not scale - print labels 1:1 (page adjustment for printing: none)

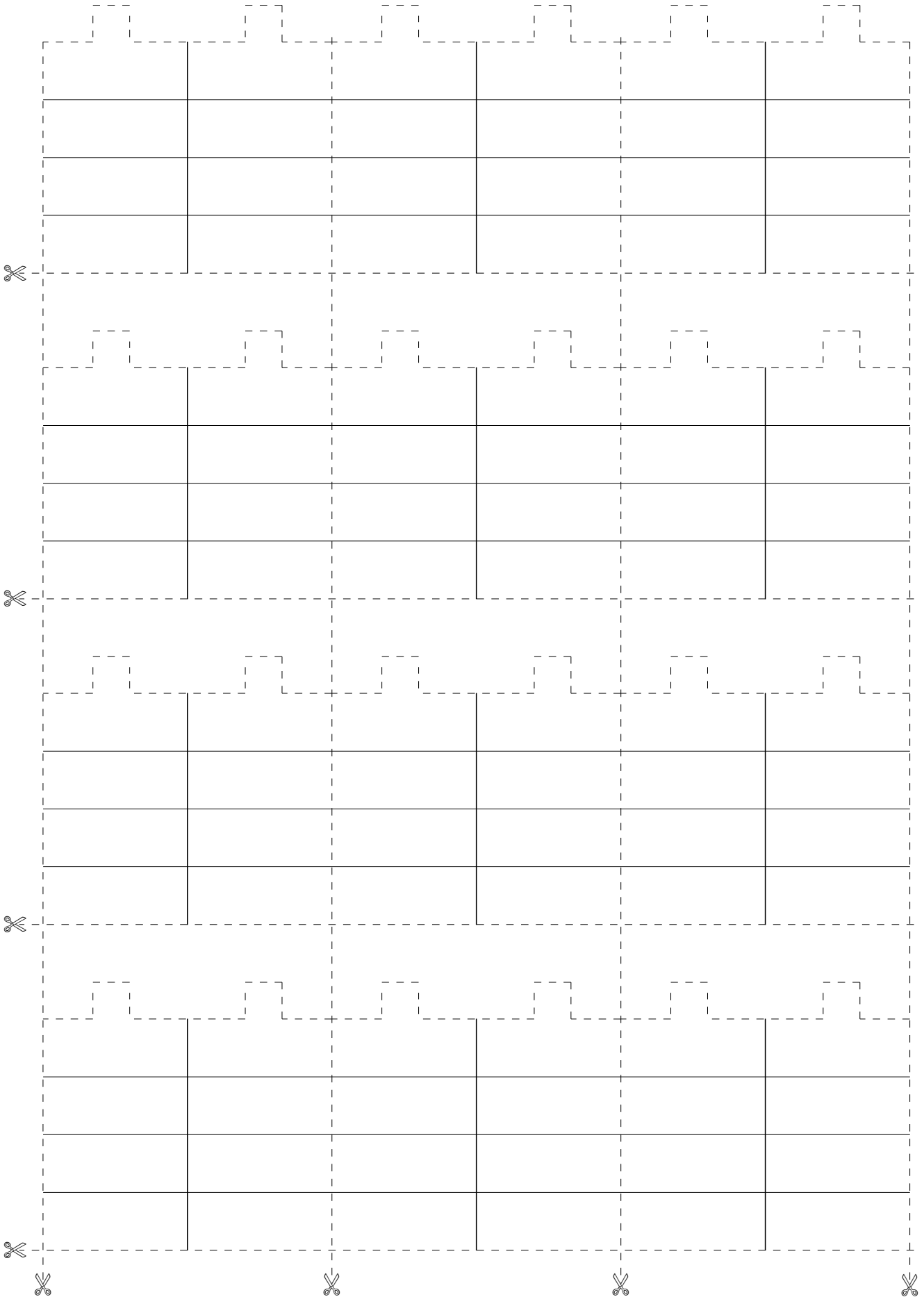

Labels for Aastra 6730i and 6731i (A4 grey)

Note: Do not scale - print labels 1:1 (page adjustment for printing: none)

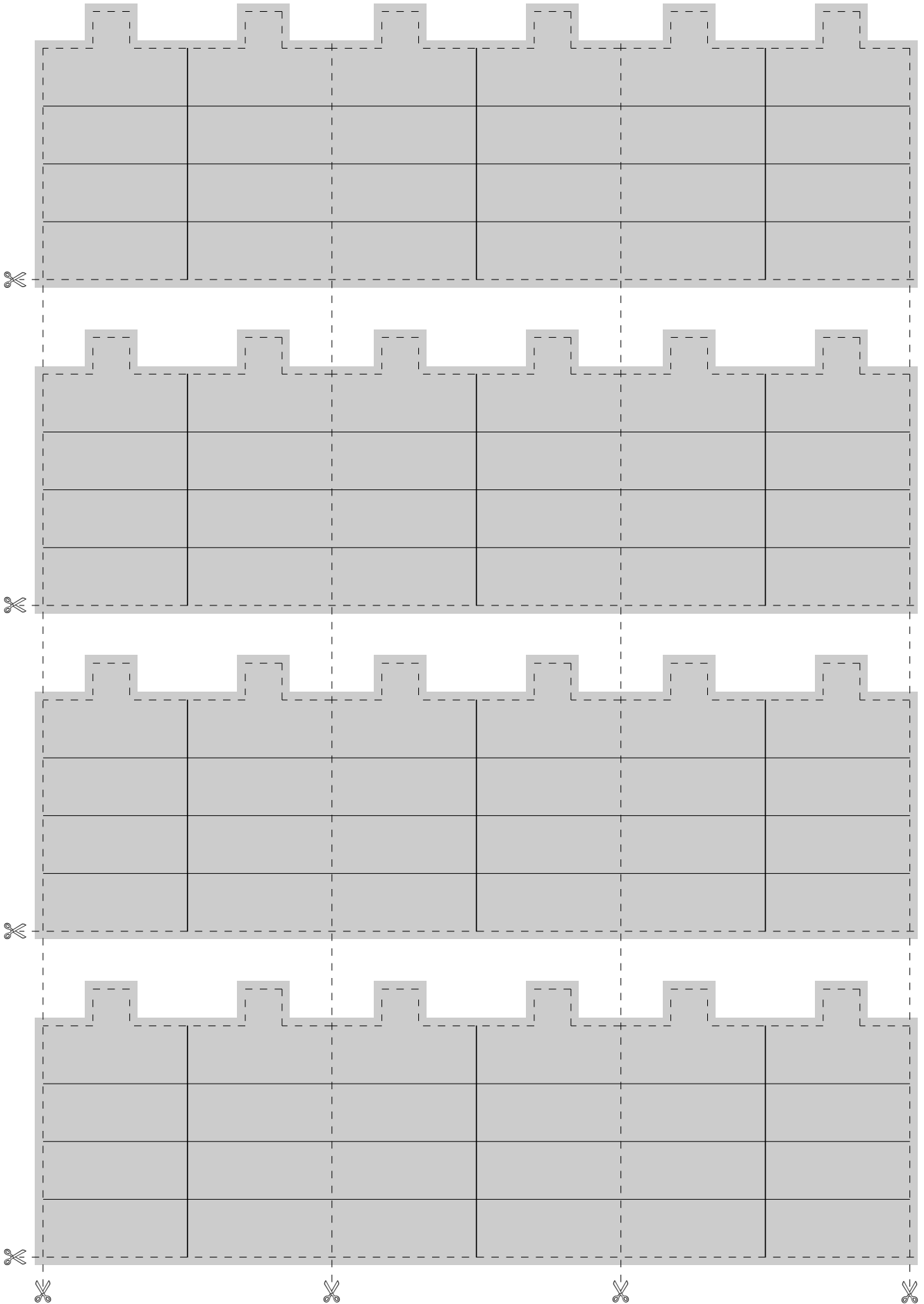

Labels for Aastra 6751i and 6753i (Letter)

Note: Do not scale - print labels 1:1 (page adjustment for printing: none)

Labels for Aastra 6755i (Letter)

Note: Do not scale - print labels 1:1 (page adjustment for printing: none)

Labels for Aastra 6751i and 6753i (Letter grey)

Note: Do not scale - print labels 1:1 (page adjustment for printing: none)

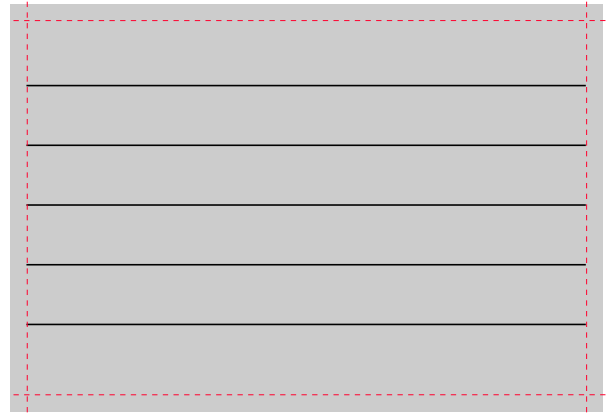
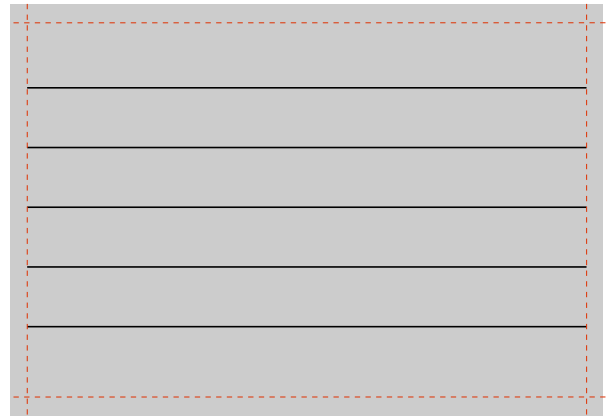
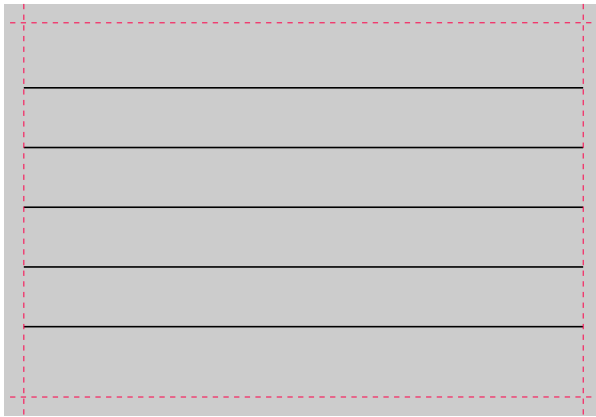

Labels for Aastra 6755i (Letter grey)

Note: Do not scale - print labels 1:1 (page adjustment for printing: none)

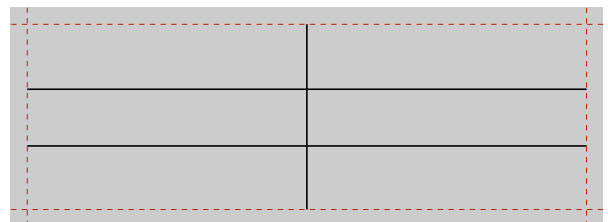
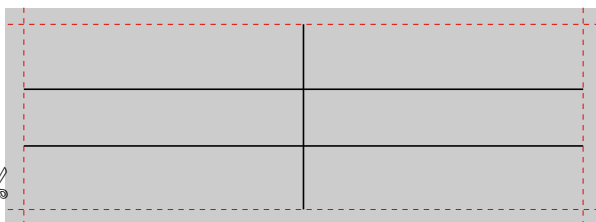
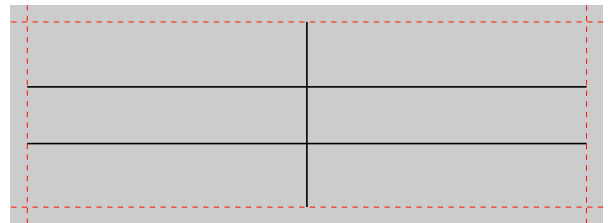
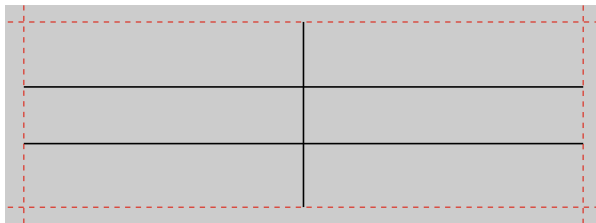

Labels for Aastra M670i (Letter)

Note: Do not scale - print labels 1:1 (page adjustment for printing: none)

Left Side

Right Side

Left Side

Right Side

Labels for Aastra M670i (Letter grey)

Note: Do not scale - print labels 1:1 (page adjustment for printing: none)

Left Side

Right Side

Left Side

Right Side

Labels for Aastra 6730i and 6731i (Letter)

Note: Do not scale - print labels 1:1 (page adjustment for printing: none)

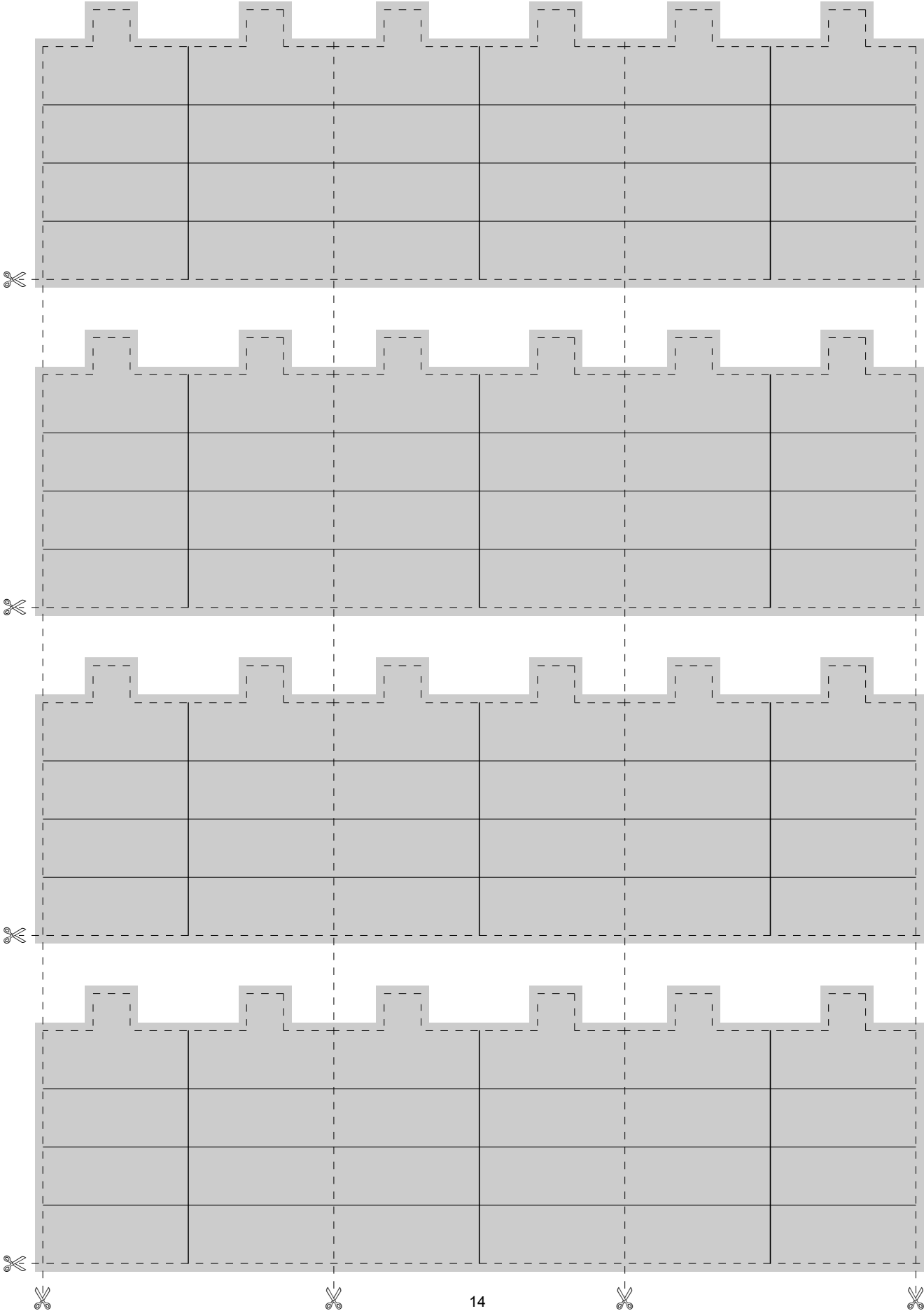

Labels for Aastra 6730i and 6731i (Letter grey)

Note: Do not scale - print labels 1:1 (page adjustment for printing: none)

Labels for Aastra 6730i and 6731i (Letter)

Note: Do not scale - print labels 1:1 (page adjustment for printing: none)

					
					
					
	i		i		i

					
					
					
	i		i		i

					
					
					
	i		i		i

					
					
					
	i		i		i

Scissors icons are placed at the top, bottom, and side edges of the grid to indicate where to cut.

Labels for Aastra 6730i and 6731i (Letter grey)

Note: Do not scale - print labels 1:1 (page adjustment for printing: none)

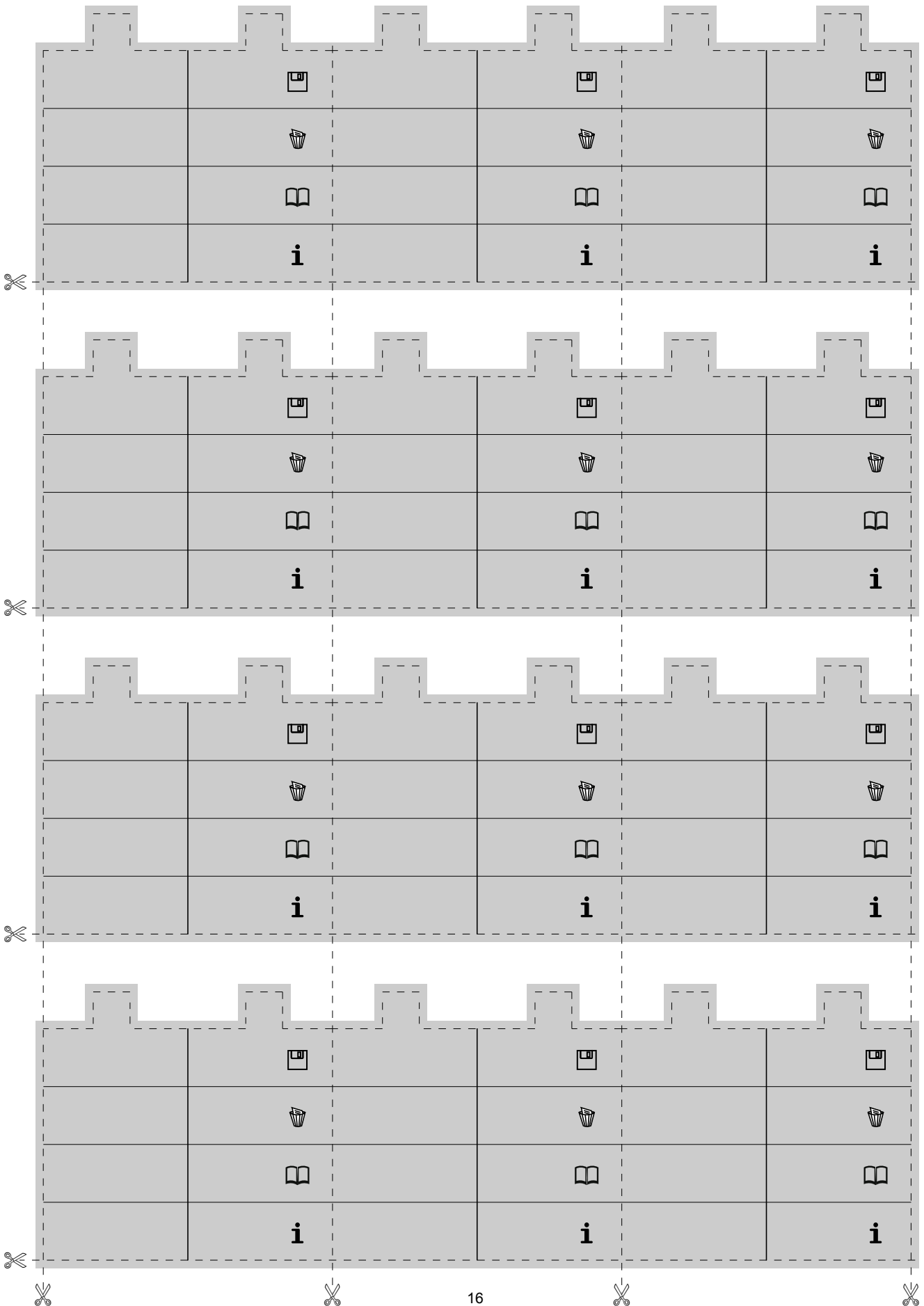

Labels for Aastra 6730i and 6731i (Letter)

Note: Do not scale - print labels 1:1 (page adjustment for printing: none)

Labels for Aastra 6730i and 6731i (Letter grey)

Note: Do not scale - print labels 1:1 (page adjustment for printing: none)

18